

Rosefield Solar Farm

Illustrative Layout Plans and Sections

APFP Regulation Reg 5(2)(o)
Planning Act 2008
Infrastructure Planning
(Applications: Prescribed Forms
and Procedure) Regulations 2009
EN010158/APP/2.6.2
Revision 02
October 2025
Rosefield Energyfarm Limited



2.6.2 Illustrative Layout Plans and Sections

| Drawing number | Revision number | Drawing title | Scale | Reason For Revision |
|----------------|-----------------|---|--------------------------|---|
| 2.6.2 | 02 | Illustrative Layout Plans and Sections – Key Plan | 1:15,000 (Key Plan) @ A1 | Updated the north point to include a letter N. Updated labelling. Substation and existing vegetation outside Order Limits added to Key. Section lines made clearer. Red line bleed fixed. |
| 2.6.2 | 02 | Illustrative Layout Plans and Sections – Sheet 1 of 9 | 1:2,500 @ A1 | Updated the north point to include a letter N. Updated labelling. Substation and existing vegetation outside Order Limits added to Key. Red line bleed fixed. |
| 2.6.2 | 02 | Illustrative Layout Plans and Sections – Sheet 2 of 9 | 1:2,500 @ A1 | Updated the north point to include a letter N. Updated labelling. Substation and existing vegetation outside Order Limits added to Key. Red line bleed fixed. |
| 2.6.2 | 02 | Illustrative Layout Plans and Sections – Sheet 3 of 9 | 1:2,500 @ A1 | Updated the north point to include a letter N. Updated labelling. Substation and existing vegetation outside Order Limits added to Key. Red line bleed fixed. |
| 2.6.2 | 02 | Illustrative Layout Plans and Sections – Sheet 4 of 9 | 1:2,500 @ A1 | Updated the north point to include a letter N. Updated labelling. Substation and existing vegetation outside Order Limits added to Key. Red line bleed fixed. |
| 2.6.2 | 02 | Illustrative Layout Plans and Sections – Sheet 5 of 9 | 1:2,500 @ A1 | Updated the north point to include a letter N. Updated labelling. Substation and existing vegetation outside Order Limits added to Key. Red line bleed fixed. |
| 2.6.2 | 02 | Illustrative Layout Plans and Sections – Sheet 6 of 9 | 1:2,500 @ A1 | Updated the north point to include a letter N. Updated labelling. Substation and existing vegetation outside Order Limits added to Key. Red line bleed fixed. |
| 2.6.2 | 02 | Illustrative Layout Plans and Sections – Sheet 7 of 9 | 1:2,500 @ A1 | Updated the north point to include a letter N. Updated labelling. Substation and existing vegetation outside Order Limits added to Key. Red line bleed fixed. |

| | | | | |
|-------|----|---|--------------|---|
| 2.6.2 | 02 | Illustrative Layout Plans and Sections – Sheet 8 of 9 | 1:2,500 @ A1 | Updated the north point to include a letter N. Updated labelling. Substation and existing vegetation outside Order Limits added to Key. Red line bleed fixed. |
| 2.6.2 | 02 | Illustrative Layout Plans and Sections – Sheet 9 of 9 | 1:2,500 @ A1 | Extents of Solar PV panels updated |

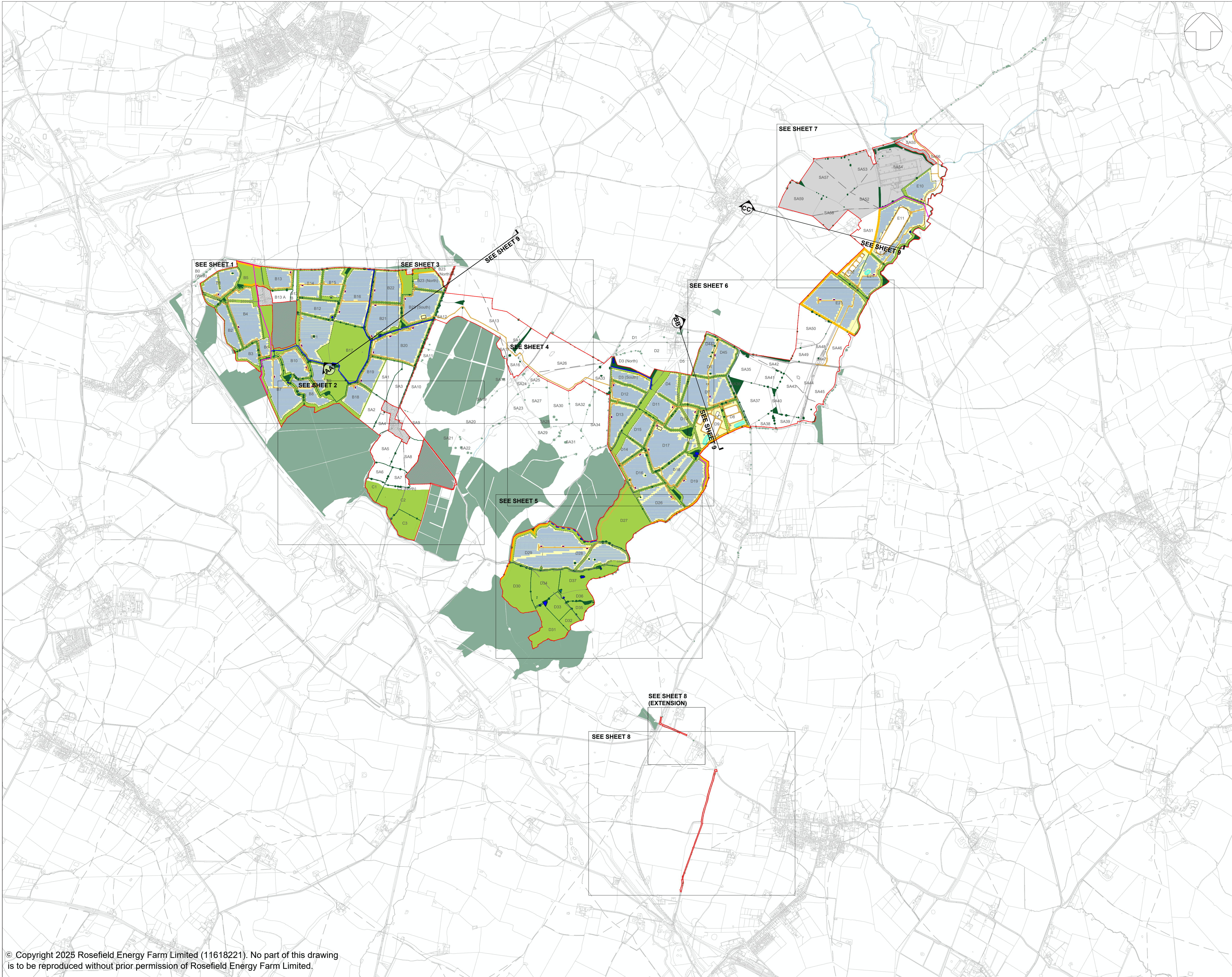

LEGEND:

Order Limits

Areas outside the Order Limits

National Grid East Claydon Substation and proposed replacement works

Existing landscape features

Existing vegetation (Trees and hedgerows)

Existing vegetation (Trees and hedgerows) outside the Order Limits

Existing watercourse

Existing ponds (priority habitat)

Existing ponds (non-priority habitat - potential to consider restoration and/or enhancement)

Proposed green and blue infrastructure

Indicative area for mitigation and/or enhancement

Indicative area for Solar PV and / or ancillary development, to include mitigation and enhancement under panels

Indicative locations for strategic early planting / vegetation management

Former ponds (non-priority habitat - potential to consider recreation)

Indicative locations for proposed ecological pond

Existing routes

Existing Public Right of Way

Existing permissive footpath

Indicative proposed routes

Proposed Public Right of Way Diversion

Proposed permissive footpath

Proposed Solar Development Infrastructure

Proposed internal access track

Proposed Rosefield Substation and Main Collector Compound

Proposed BESS Compound

Proposed Satellite Collector Compound

Proposed Solar PV modules and Inverter and Transformer Station

NOTE:

- Ordnance Survey (OS) MasterMap data adopted as the drawing base map.
- The location of features shown are indicative only. Exact locations to be confirmed on site.
- Additional features may be present on site that have not been identified on the OS MasterMap data.
- The Illustrative Layout demonstrates one way that the authorised development could be carried out within the constraints of the Control Documents contained within the DCO Application, however, consent is not sought for this layout.
- The Illustrative Layout shows containerised ITS.
- The Illustrative Layout covers both central and string inverter options (the difference would not be visible at the scale shown).
- The Illustrative Layout shows the location of new internal access tracks required by the Proposed Development. The use of existing access tracks would also be required by the Proposed Development but these are not highlighted on the plan.
- Underground features (such as cables), jointing bays, and boundary treatments (such as perimeter fencing and CCTV) are not shown.
- The Illustrative Layout is drawn to OS MasterMap data and Land Registry boundaries. In some locations the Land Registry boundaries differ from the OS MasterMap data which results in Limits of Deviation and/or the Order Limits not aligning with the line work shown on the base map.
- The Illustrative Layout demonstrates the Proposed Development at the operational phase only. Where no features of the Proposed Development are shown within a field, either the field is not utilised beyond the construction phase or only below ground features would be present. These areas would be returned to existing uses.

| | | | | | |
|----------|-----------|------------------------------|-------|---------|----------|
| 02 | OCT 2025 | UPDATES FOLLOWING S51 ADVICE | LDA | LDA | EDF |
| 01 | SEPT 2025 | DCO SUBMISSION | LDA | LDA | EDF |
| REVISION | DATE | DESCRIPTION | DRAWN | CHECKED | APPROVED |

Rosefield Solar Farm

Rosefield

Solar Farm

DOCUMENT:
APPLICATION DRAWINGS
NOT FOR APPROVAL

REGULATION 5(2)(o)

DRAWING TITLE:
ILLUSTRATIVE LAYOUT PLANS &
SECTIONS - KEY PLAN

PIN REFERENCE NUMBER:
EN010158/APP/2.6.2

REVISION:
02

DATE:
OCT 2025

DRAWN:
LDA

SCALE:
1:15,000 at A1

SCALE BAR:

0

1km

© Copyright 2025 Rosefield Energy Farm Limited (11618221). No part of this drawing is to be reproduced without prior permission of Rosefield Energy Farm Limited.

This drawing may contain: Ordnance Survey material by permission of Ordnance Survey on behalf of the Controller of His Majesty's Stationery Office © Crown Copyright 2024. All rights reserved. Reference number 0100031673
OS Open data / © Natural England / © DEFRA / © DECC / © English Heritage. Aerial Photography - ESRI, DigitalGlobe, GEOEye, i-cubed, USDA FSA,USGD, AEX, Getmapping, Aerogrid, IGN,JGP,swisstopo, the GIS User Community

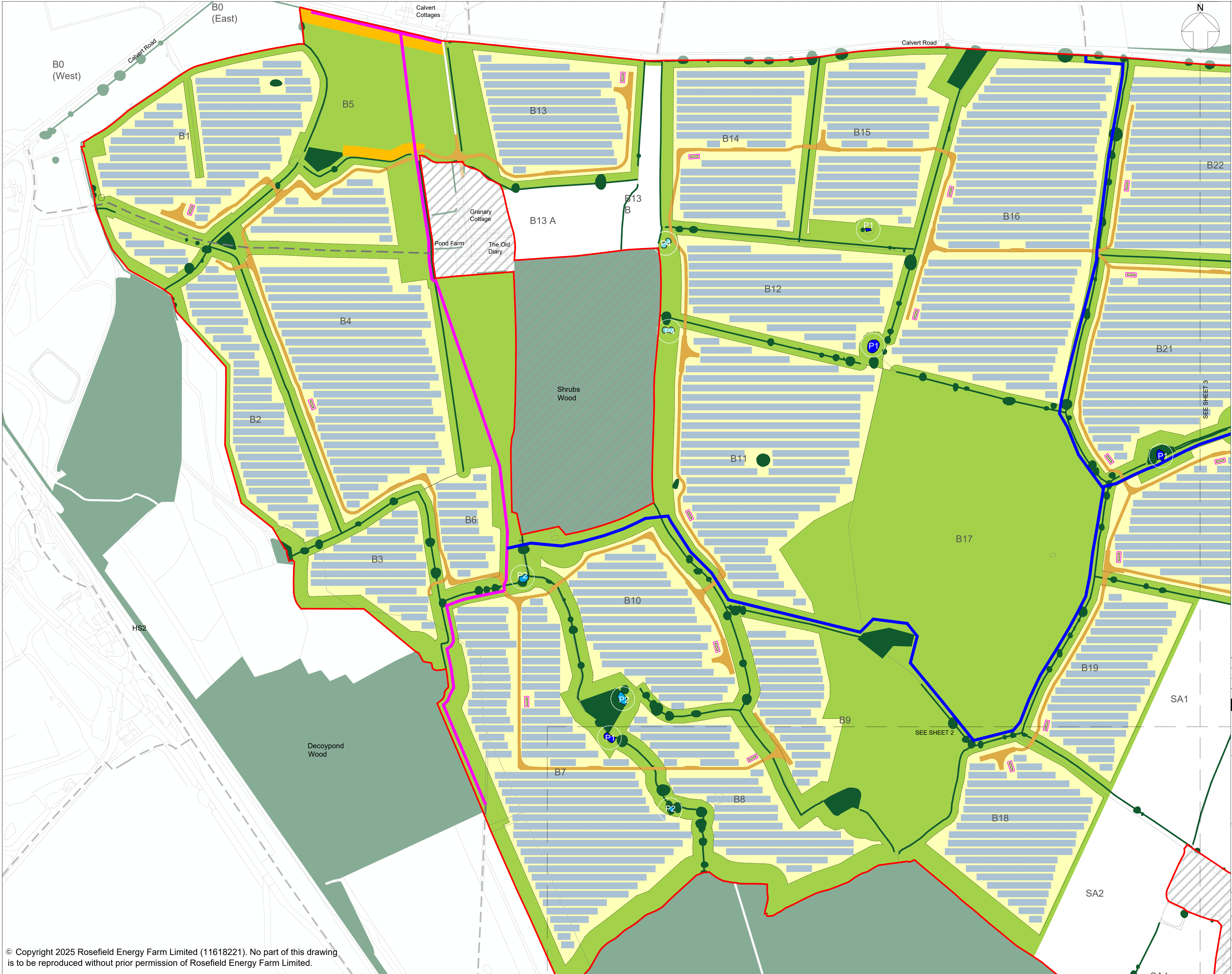

LEGEND:

- Order Limits
- Areas outside the Order Limits
- National Grid East Claydon Substation and proposed replacement works
- Existing landscape features
 - Existing vegetation (Trees and hedgerows)
 - Existing vegetation (Trees and hedgerows) outside the Order Limits
 - Existing watercourse
- Existing ponds (priority habitat) (P1)
- Existing ponds (non-priority habitat - potential to consider restoration and/or enhancement) (P2)
- Former ponds (non-priority habitat - potential to consider recreation) (P3)
- Indicative locations for proposed ecological pond (P4)
- Existing routes
 - Existing Public Right of Way
 - Existing permissive footpath
- Indicative proposed routes
 - Proposed Public Right of Way Diversion
 - Proposed permissive footpath
- Proposed Solar Development Infrastructure
 - Proposed internal access track
 - Proposed Solar PV modules and Inverter and Transformer Station

1. Refer to key plan for notes.

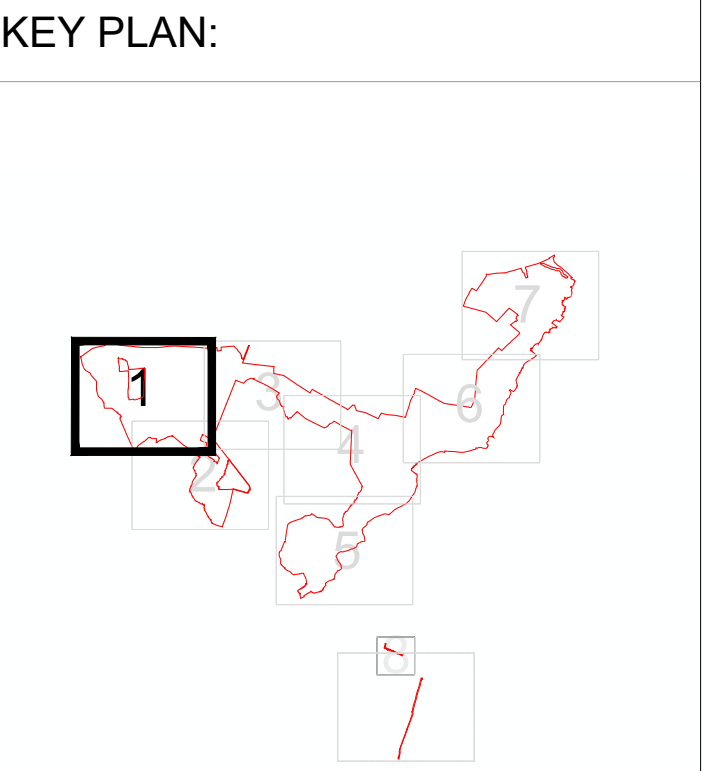

| | | | | | |
|----------|-----------|------------------------------|-------|---------|----------|
| 02 | OCT 2025 | UPDATES FOLLOWING S51 ADVICE | LDA | LDA | EDF |
| 01 | SEPT 2025 | DICO SUBMISSION | LDA | LDA | EDF |
| REVISION | DATE | DESCRIPTION | DRAWN | CHECKED | APPROVED |

Rosefield Solar Farm



DOCUMENT:
**APPLICATION DRAWINGS
NOT FOR APPROVAL**

REGULATION 5(2)(o)

DRAWING TITLE:
**ILLUSTRATIVE LAYOUT PLANS
AND SECTIONS - SHEET 1 OF 9**

PIN REFERENCE NUMBER:
EN010158/APP/2.6.2

REVISION:
02

DATE:
OCT 2025

DRAWN:
LDA

SCALE:
1:2,500 at A1

SCALE BAR:
0 100m

© Copyright 2025 Rosefield Energy Farm Limited (11618221). No part of this drawing is to be reproduced without prior permission of Rosefield Energy Farm Limited.

This drawing may contain: Ordnance Survey material by permission of Ordnance Survey on behalf of the Controller of His Majesty's Stationery Office © Crown Copyright 2024. All rights reserved. Reference number 0100031673
OS Open data / © Natural England / © DEFRA / © DECC / © English Heritage. Aerial Photography - ESRI, DigitalGlobe, GEOEye, i-cubed, USDA FSA, USGS, AEX, Getmapping, Aerogrid, IGN, JGP, swisstopo, the GIS User Community

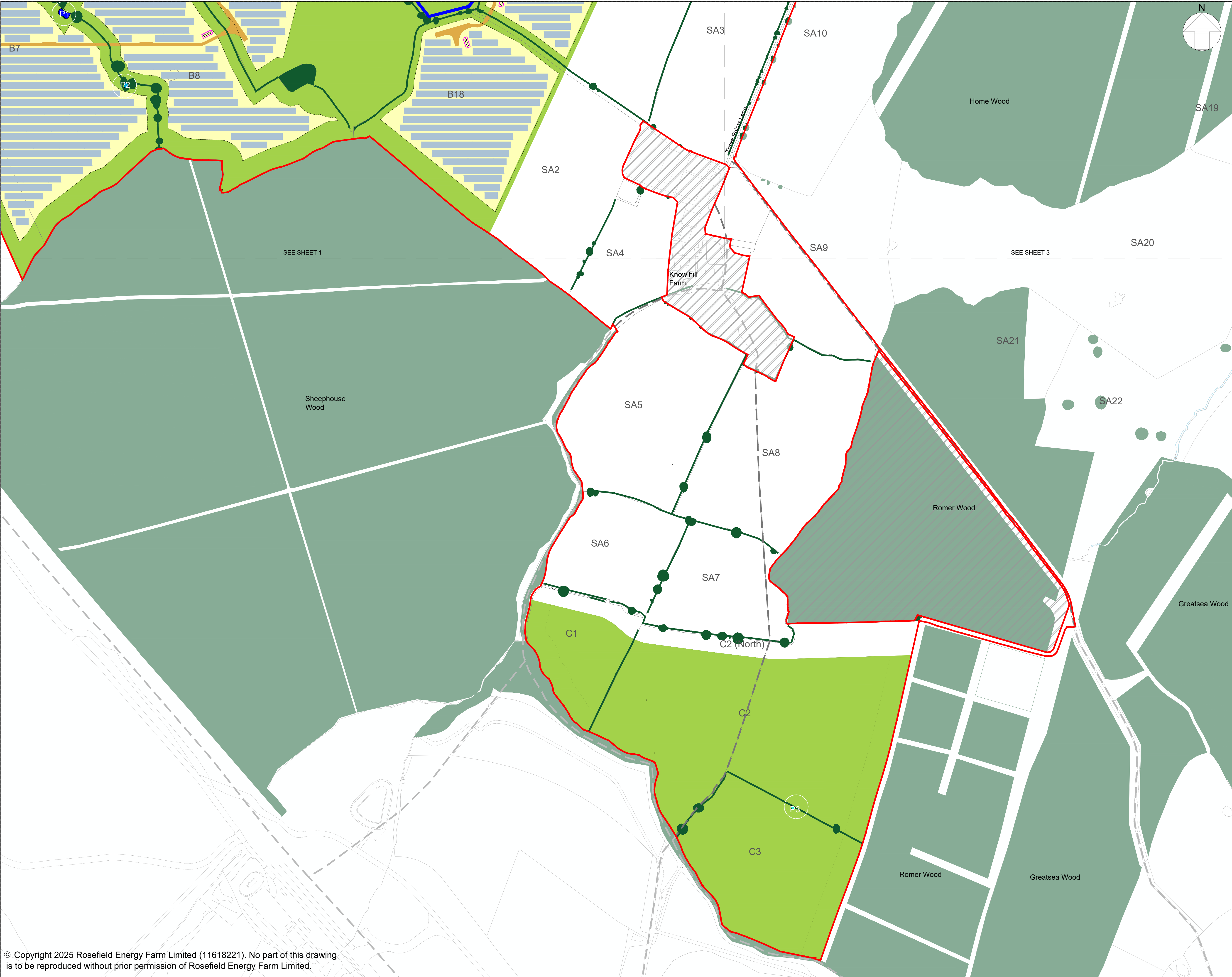

LEGEND:

Order Limits

Areas outside the Order Limits

National Grid East Claydon Substation and proposed replacement works

Existing landscape features

Existing vegetation (Trees and hedgerows)

Existing vegetation (Trees and hedgerows) outside the Order Limits

Existing watercourse

P1

Existing ponds (priority habitat)

P2

Existing ponds (non-priority habitat - potential to consider restoration and/or enhancement)

Proposed green and blue infrastructure

Indicative area for mitigation and/or enhancement

Indicative area for Solar PV and / or ancillary development, to include mitigation and enhancement under panels

Indicative locations for strategic early planting / vegetation management

P3

Former ponds (non-priority habitat - potential to consider recreation)

P4

Indicative locations for proposed ecological pond

Existing routes

Existing Public Right of Way

Existing permissive footpath

Indicative proposed routes

Proposed Public Right of Way Diversion

Proposed permissive footpath

Proposed Solar Development Infrastructure

Proposed internal access track

Proposed Solar PV modules and Inverter and Transformer Station

1. Refer to key plan for notes.

KEY PLAN:

| | | | | | |
|----------|-----------|------------------------------|-------|---------|----------|
| 02 | OCT 2025 | UPDATES FOLLOWING S51 ADVICE | LDA | LDA | EDF |
| 01 | SEPT 2025 | DICO SUBMISSION | LDA | LDA | EDF |
| REVISION | DATE | DESCRIPTION | DRAWN | CHECKED | APPROVED |

Rosefield Solar Farm

DOCUMENT:
APPLICATION DRAWINGS
NOT FOR APPROVAL

REGULATION 5(2)(o)

DRAWING TITLE:
ILLUSTRATIVE LAYOUT PLANS
AND SECTIONS - SHEET 2 OF 9

PIN REFERENCE NUMBER:
EN010158/APP/2.6.2

REVISION:
02

DATE:
OCT 2025

DRAWN:
LDA

SCALE:
1:2,500 at A1

SCALE BAR:

0

100m

© Copyright 2025 Rosefield Energy Farm Limited (11618221). No part of this drawing is to be reproduced without prior permission of Rosefield Energy Farm Limited.

This drawing may contain: Ordnance Survey material by permission of Ordnance Survey on behalf of the Controller of His Majesty's Stationery Office © Crown Copyright 2024. All rights reserved. Reference number 0100031673
OS Open data / © Natural England / © DEFRA / © DECC / © English Heritage. Aerial Photography - ESRI, DigitalGlobe, GEOEye, i-cubed, USDA FSA,USGD, AEX, Getmapping, Aerogrid, IGN,JGP,swisstopo, the GIS User Community

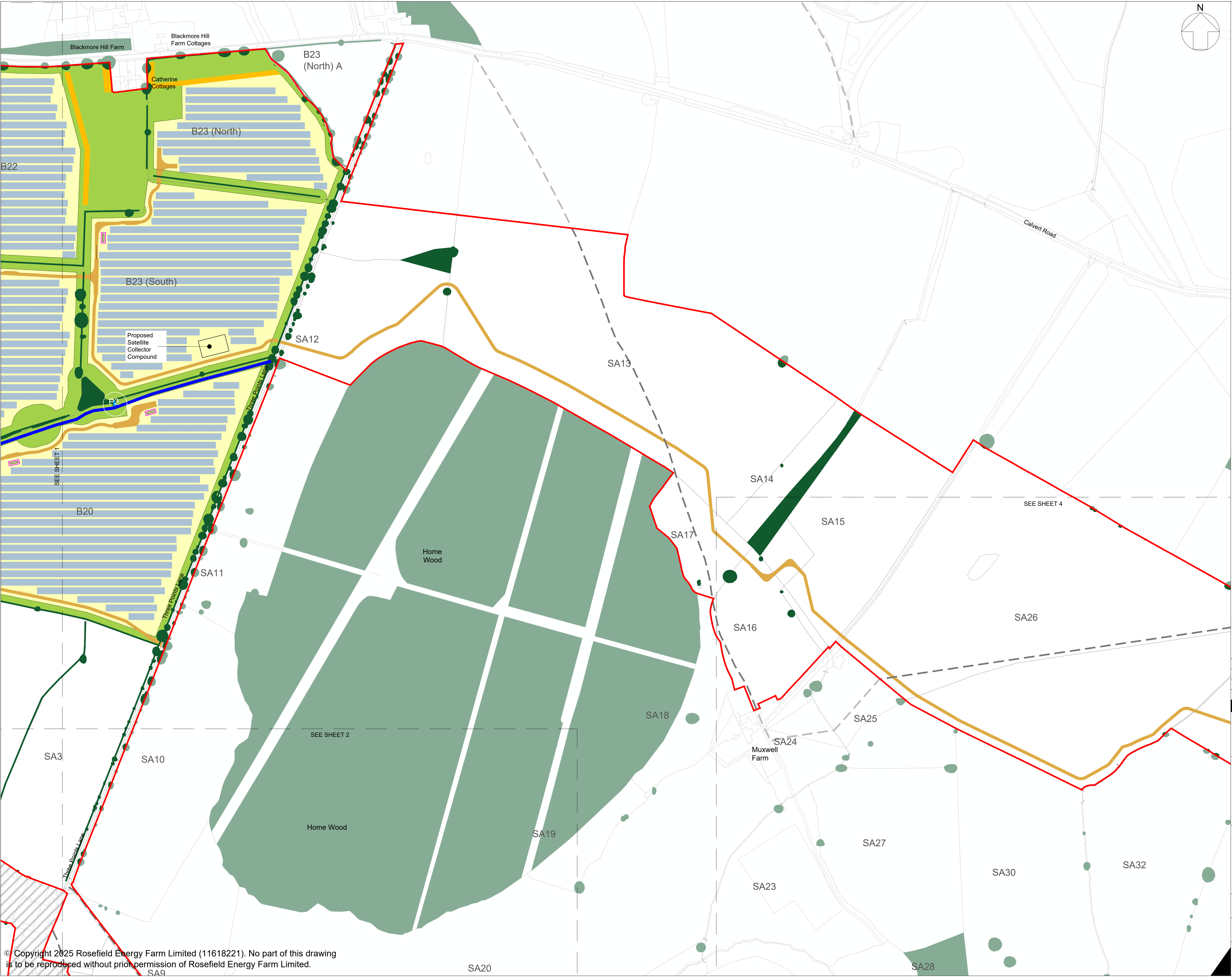

LEGEND:

- Order Limits
- Areas outside the Order Limits
- National Grid East Claydon Substation and proposed replacement works
- Existing landscape features
 - Existing vegetation (Trees and hedgerows)
 - Existing vegetation (Trees and hedgerows) outside the Order Limits
 - Existing watercourse
- Existing ponds (priority habitat)
- Existing ponds (non-priority habitat - potential to consider restoration and/or enhancement)
- Proposed green and blue infrastructure
 - Indicative area for mitigation and/or enhancement
 - Indicative area for Solar PV and / or ancillary development, to include mitigation and enhancement under panels
 - Indicative locations for strategic early planting / vegetation management
 - Former ponds (non-priority habitat - potential to consider recreation)
 - Indicative locations for proposed ecological pond
- Existing routes
 - Existing Public Right of Way
 - Existing permissive footpath
- Indicative proposed routes
 - Proposed Public Right of Way Diversion
 - Proposed permissive footpath
- Proposed Solar Development Infrastructure
 - Proposed internal access track
 - Proposed Solar PV modules and Inverter and Transformer Station

1. Refer to key plan for notes.

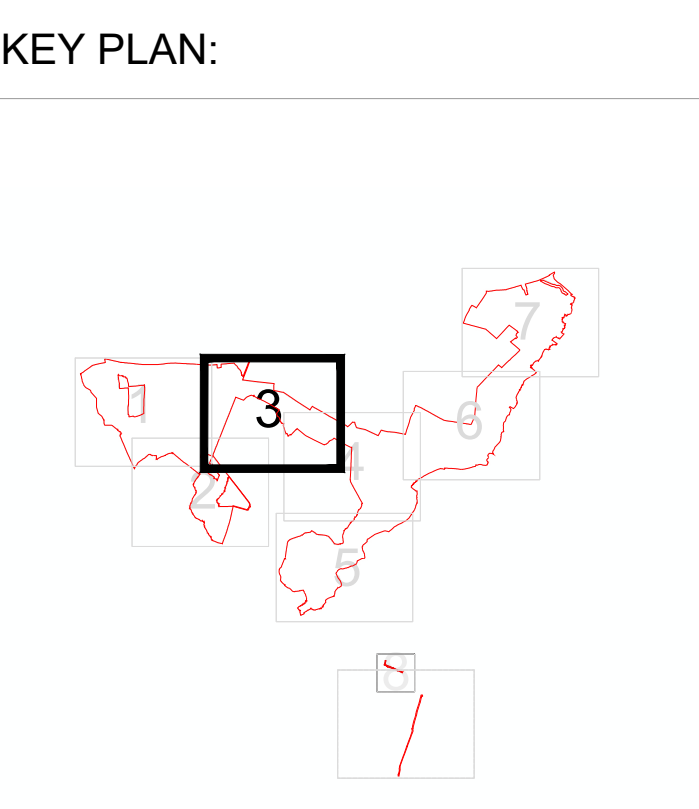

| | | | | | |
|----------|-----------|------------------------------|-------|---------|----------|
| 02 | OCT 2025 | UPDATES FOLLOWING S51 ADVICE | LDA | LDA | EDF |
| 01 | SEPT 2025 | DICO SUBMISSION | LDA | LDA | EDF |
| REVISION | DATE | DESCRIPTION | DRAWN | CHECKED | APPROVED |

Rosefield Solar Farm



DOCUMENT:
**APPLICATION DRAWINGS
NOT FOR APPROVAL**

REGULATION 5(2)(o)

DRAWING TITLE:
**ILLUSTRATIVE LAYOUT PLANS
AND SECTIONS - SHEET 3 OF 9**

PIN REFERENCE NUMBER:
EN010158/APP/2.6.2

REVISION:
02

DATE:
OCT 2025

DRAWN:
LDA

SCALE:
1:2,500 at A1

SCALE BAR:
0 100m

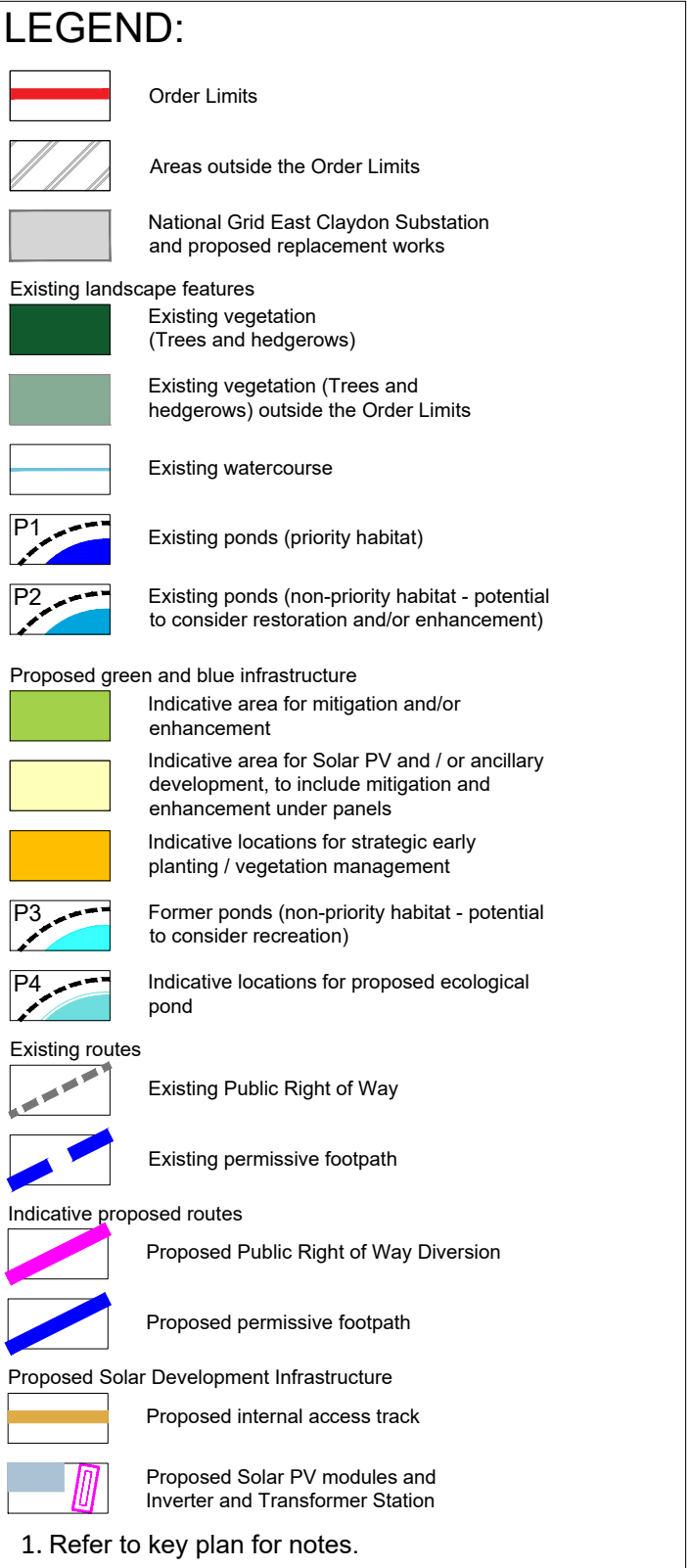
Rosefield Solar Farm

DOCUMENT:
APPLICATION DRAWINGS
NOT FOR APPROVAL

DRAWING TITLE:

ILLUSTRATIVE LAYOUT PLANS
AND SECTIONS - SHEET 4 OF 9

SCALE BAR:



0 100m

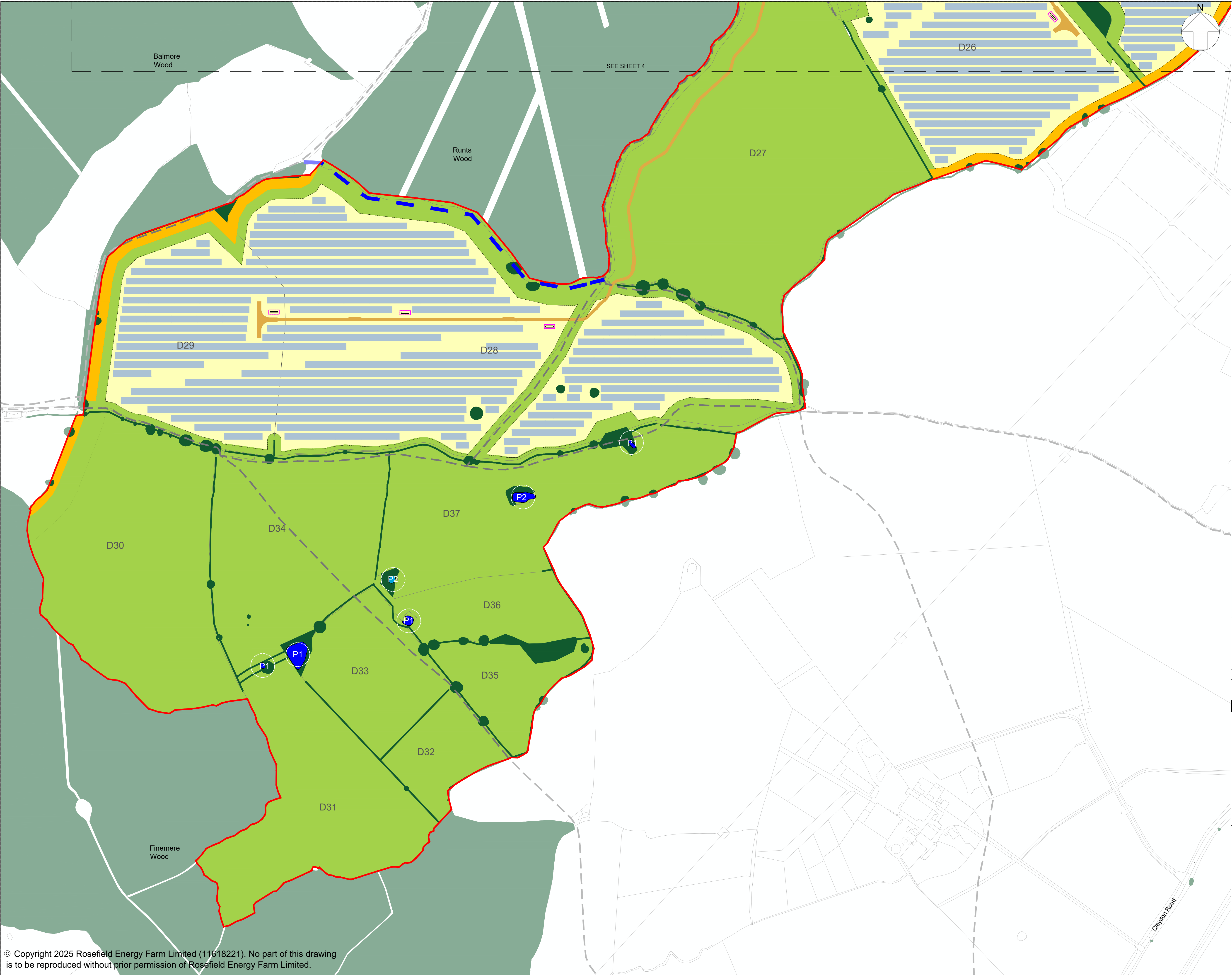

LEGEND:

- Order Limits
- Areas outside the Order Limits
- National Grid East Claydon Substation and proposed replacement works
- Existing landscape features
 - Existing vegetation (Trees and hedgerows)
 - Existing vegetation (Trees and hedgerows) outside the Order Limits
 - Existing watercourse
- Existing ponds (priority habitat) P1
- Existing ponds (non-priority habitat - potential to consider restoration and/or enhancement) P2
- Proposed green and blue infrastructure
 - Indicative area for mitigation and/or enhancement
 - Indicative area for Solar PV and / or ancillary development, to include mitigation and enhancement under panels
 - Indicative locations for strategic early planting / vegetation management
- Former ponds (non-priority habitat - potential to consider recreation) P3
- Indicative locations for proposed ecological pond P4
- Existing routes
 - Existing Public Right of Way
 - Existing permissive footpath
- Indicative proposed routes
 - Proposed Public Right of Way Diversion
 - Proposed permissive footpath
- Proposed Solar Development Infrastructure
 - Proposed internal access track
 - Proposed Solar PV modules and Inverter and Transformer Station

1. Refer to key plan for notes.

KEY PLAN:

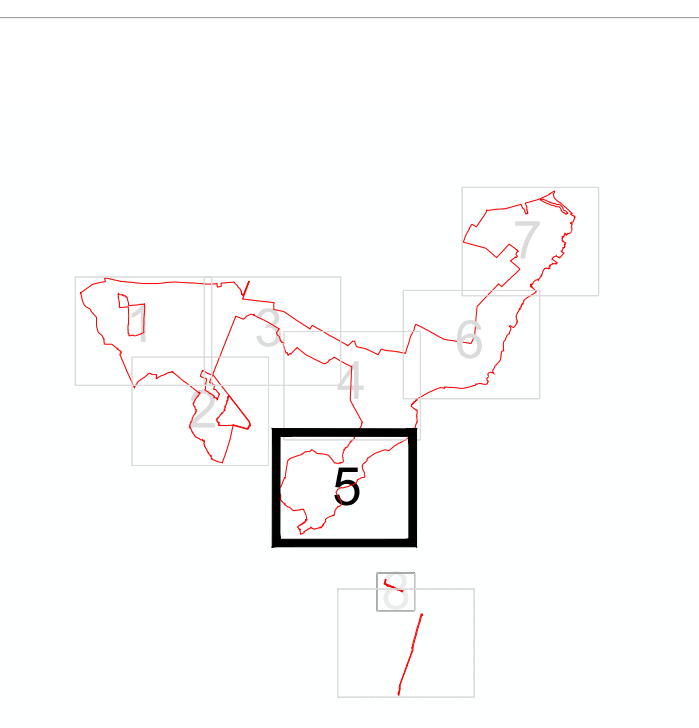

| | | | | | |
|----------|-----------|------------------------------|-------|---------|----------|
| 02 | OCT 2025 | UPDATES FOLLOWING S51 ADVICE | LDA | LDA | EDF |
| 01 | SEPT 2025 | DICO SUBMISSION | LDA | LDA | EDF |
| REVISION | DATE | DESCRIPTION | DRAWN | CHECKED | APPROVED |

Rosefield Solar Farm



DOCUMENT:
**APPLICATION DRAWINGS
NOT FOR APPROVAL**

REGULATION 5(2)(o)

DRAWING TITLE:
**ILLUSTRATIVE LAYOUT PLANS
AND SECTIONS - SHEET 5 OF 9**

PIN REFERENCE NUMBER:
EN010158/APP/2.6.2

REVISION:
02

DATE:
OCT 2025

DRAWN:
LDA

SCALE:
1:2,500 at A1

SCALE BAR:
0 100m

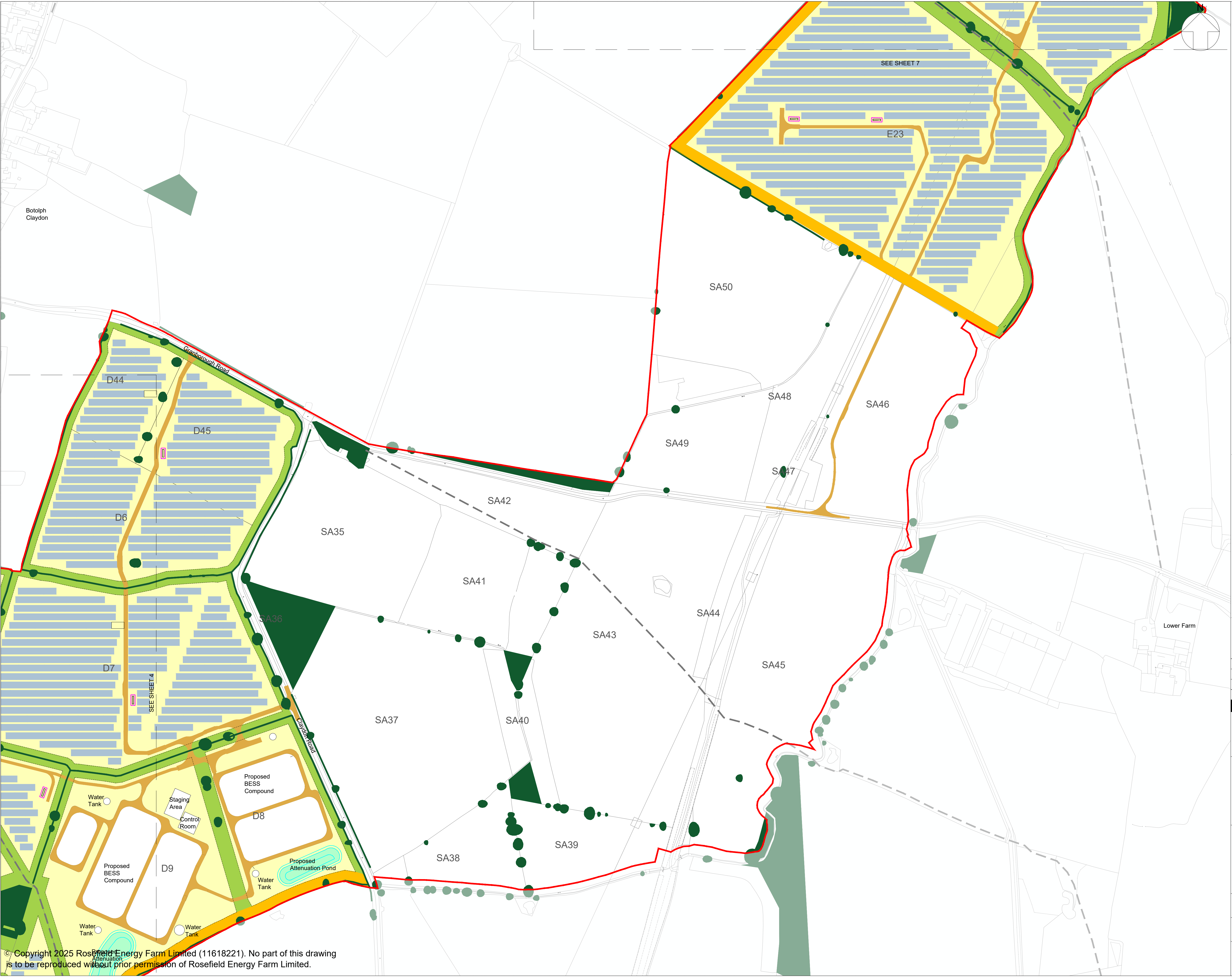

LEGEND:

- Order Limits
- Areas outside the Order Limits
- National Grid East Claydon Substation and proposed replacement works
- Existing landscape features
 - Existing vegetation (Trees and hedgerows)
 - Existing vegetation (Trees and hedgerows) outside the Order Limits
 - Existing watercourse
- Existing ponds (priority habitat)
- Existing ponds (non-priority habitat - potential to consider restoration and/or enhancement)
- Former ponds (non-priority habitat - potential to consider recreation)
- Indicative locations for proposed ecological pond
- Existing routes
 - Existing Public Right of Way
 - Existing permissive footpath
- Indicative proposed routes
 - Proposed Public Right of Way Diversion
 - Proposed permissive footpath
- Proposed Solar Development Infrastructure
 - Proposed internal access track
 - Proposed Solar PV modules and Inverter and Transformer Station

1. Refer to key plan for notes.

KEY PLAN:

| | | | | | |
|----------|-----------|------------------------------|-------|---------|----------|
| 02 | OCT 2025 | UPDATES FOLLOWING S51 ADVICE | LDA | LDA | EDF |
| 01 | SEPT 2025 | DICO SUBMISSION | LDA | LDA | EDF |
| REVISION | DATE | DESCRIPTION | DRAWN | CHECKED | APPROVED |

Rosefield Solar Farm

DOCUMENT:
APPLICATION DRAWINGS
NOT FOR APPROVAL

REGULATION 5(2)(o)

DRAWING TITLE:
ILLUSTRATIVE LAYOUT PLANS
AND SECTIONS - SHEET 6 OF 9

| | | |
|---|---------------|-------------------------|
| PIN REFERENCE NUMBER: EN010158/APP/2.6.2 | | REVISION: 02 |
| DATE: OCT 2025 | DRAWN: LDA | SCALE: 1:2,500 at A1 |

SCALE BAR:

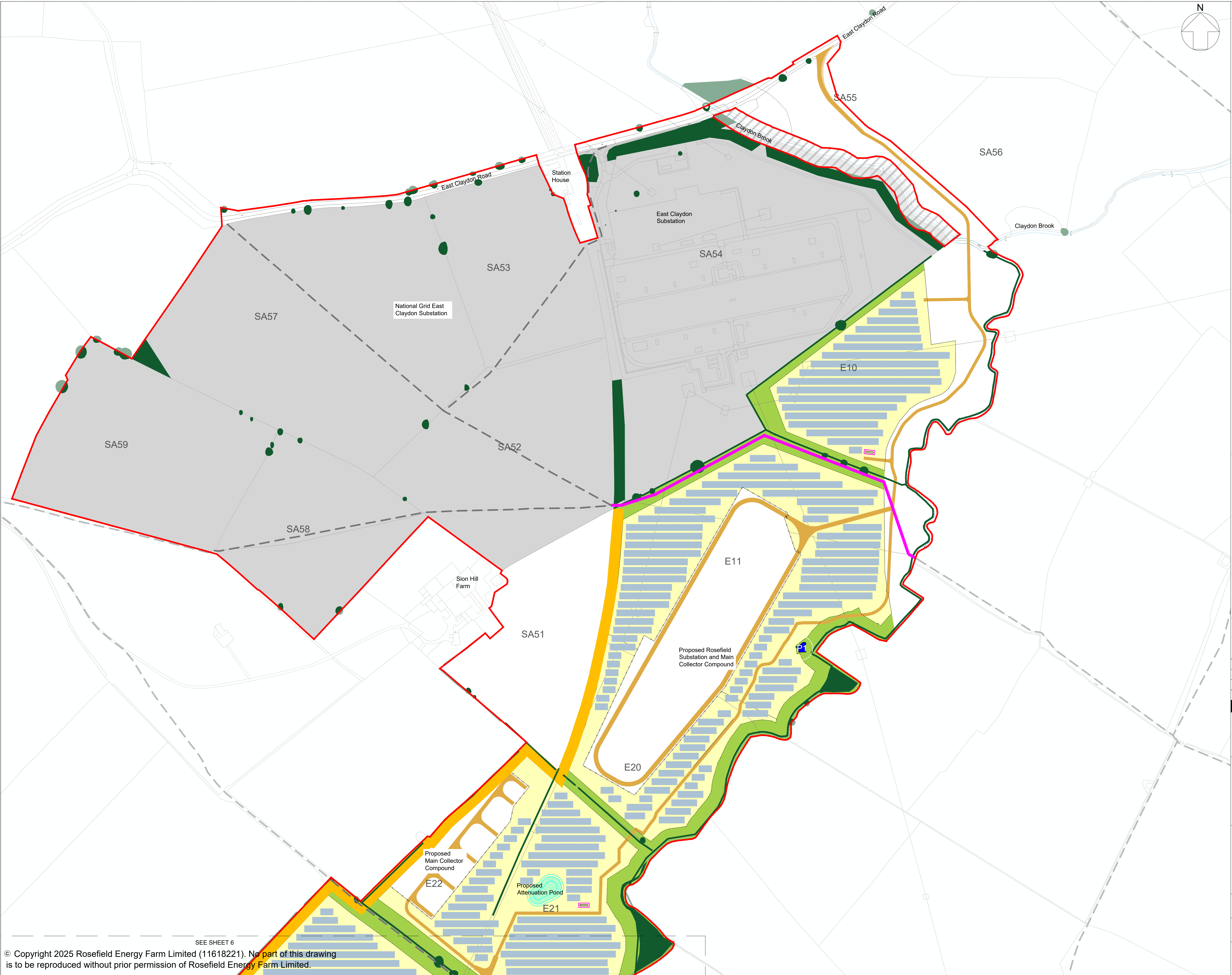

LEGEND:

- Order Limits
- Areas outside the Order Limits
- National Grid East Claydon Substation and proposed replacement works
- Existing landscape features
 - Existing vegetation (Trees and hedgerows)
 - Existing vegetation (Trees and hedgerows) outside the Order Limits
 - Existing watercourse
- Existing ponds (priority habitat)
- Existing ponds (non-priority habitat - potential to consider restoration and/or enhancement)
- Proposed green and blue infrastructure
 - Indicative area for mitigation and/or enhancement
 - Indicative area for Solar PV and / or ancillary development, to include mitigation and enhancement under panels
 - Indicative locations for strategic early planting / vegetation management
- Former ponds (non-priority habitat - potential to consider recreation)
- Indicative locations for proposed ecological pond
- Existing routes
 - Existing Public Right of Way
 - Existing permissive footpath
- Indicative proposed routes
 - Proposed Public Right of Way Diversion
 - Proposed permissive footpath
- Proposed Solar Development Infrastructure
 - Proposed internal access track
 - Proposed Solar PV modules and Inverter and Transformer Station

1. Refer to key plan for notes.

KEY PLAN:

| | | | | | |
|----------|-----------|------------------------------|-------|---------|----------|
| 02 | OCT 2025 | UPDATES FOLLOWING S51 ADVICE | LDA | LDA | EDF |
| 01 | SEPT 2025 | DCO SUBMISSION | LDA | LDA | EDF |
| REVISION | DATE | DESCRIPTION | DRAWN | CHECKED | APPROVED |

Rosefield Solar Farm

DOCUMENT:
**APPLICATION DRAWINGS
NOT FOR APPROVAL**

REGULATION 5(2)(o)

DRAWING TITLE:
**ILLUSTRATIVE LAYOUT PLANS
AND SECTIONS - SHEET 7 OF 9**

PIN REFERENCE NUMBER:
EN010158/APP/2.6.2

REVISION:
02

DATE:
OCT 2025

DRAWN:
LDA

SCALE:
1:2,500 at A1

SCALE BAR:
0 100m

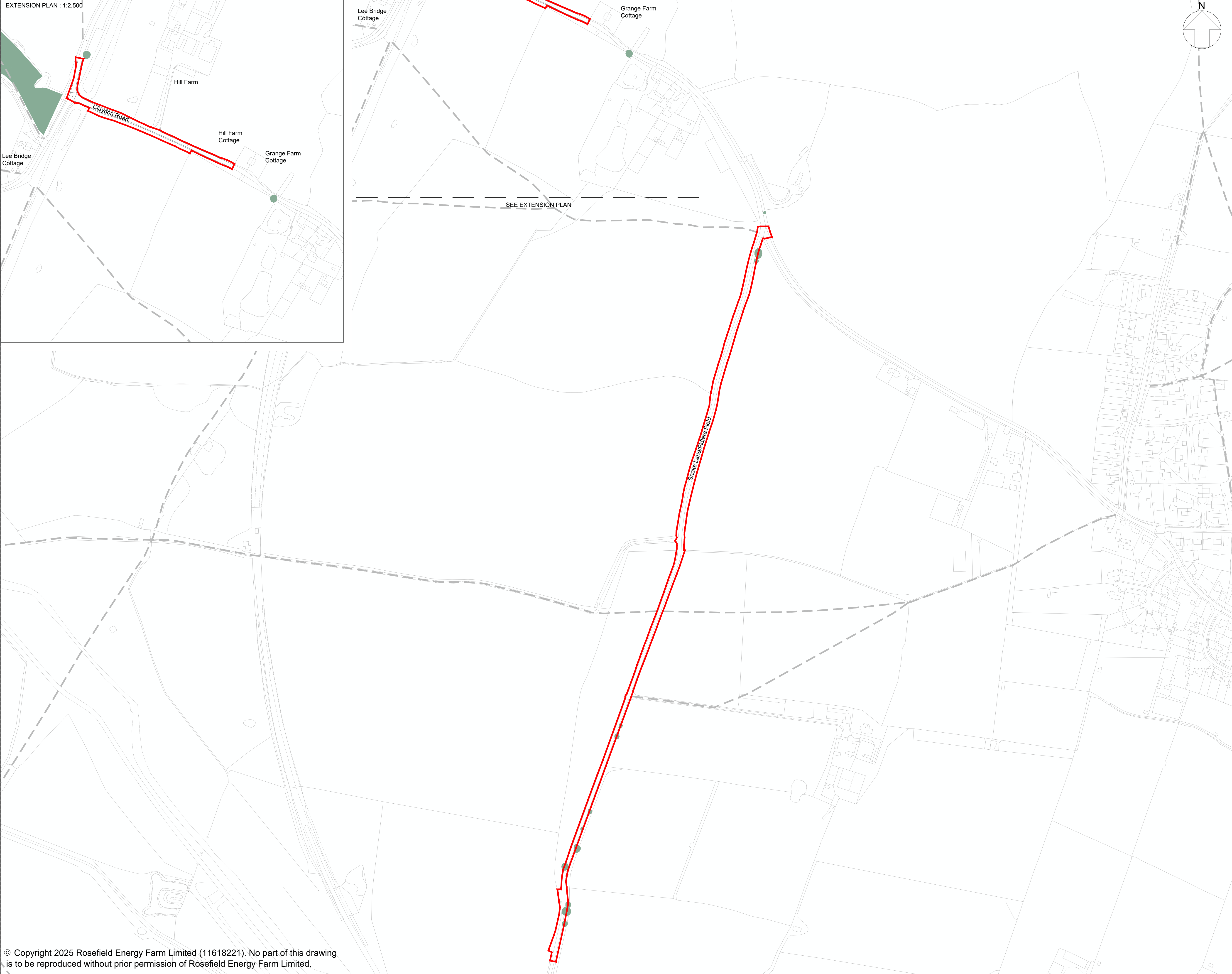

EXTENSION PLAN : 1:2,500

Lee Bridge Cottage

Hill Farm

Hill Farm Cottage

Grange Farm Cottage

Lee Bridge Cottage

Grange Farm Cottage

SEE EXTENSION PLAN

Stoke Lane Enders Field

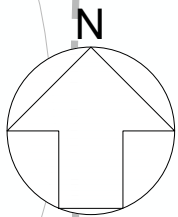

LEGEND:

- Order Limits
- Areas outside the Order Limits
- National Grid East Claydon Substation and proposed replacement works
- Existing landscape features
 - Existing vegetation (Trees and hedgerows)
 - Existing vegetation (Trees and hedgerows) outside the Order Limits
 - Existing watercourse
- Existing ponds (priority habitat)
- Existing ponds (non-priority habitat - potential to consider restoration and/or enhancement)
- Proposed green and blue infrastructure
 - Indicative area for mitigation and/or enhancement
 - Indicative area for Solar PV and / or ancillary development, to include mitigation and enhancement under panels
 - Indicative locations for strategic early planting / vegetation management
- Former ponds (non-priority habitat - potential to consider recreation)
- Indicative locations for proposed ecological pond
- Existing routes
 - Existing Public Right of Way
 - Existing permissive footpath
- Indicative proposed routes
 - Proposed Public Right of Way Diversion
 - Proposed permissive footpath
- Proposed Solar Development Infrastructure
 - Proposed internal access track
 - Proposed Solar PV modules and Inverter and Transformer Station

1. Refer to key plan for notes.

KEY PLAN:

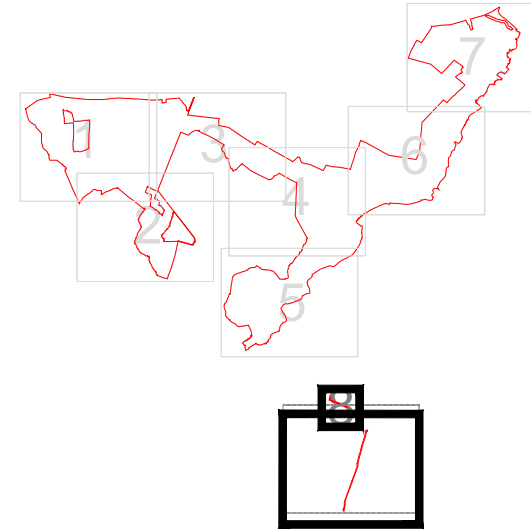

| | | | | | |
|----------|-----------|------------------------------|-------|---------|----------|
| 02 | OCT 2025 | UPDATES FOLLOWING S51 ADVICE | LDA | LDA | EDF |
| 01 | SEPT 2025 | DICO SUBMISSION | LDA | LDA | EDF |
| REVISION | DATE | DESCRIPTION | DRAWN | CHECKED | APPROVED |

Rosefield Solar Farm



DOCUMENT:
APPLICATION DRAWINGS
NOT FOR APPROVAL

REGULATION 5(2)(o)

DRAWING TITLE:
ILLUSTRATIVE LAYOUT PLANS
AND SECTIONS - SHEET 8 OF 9

PIN REFERENCE NUMBER:
EN010158/APP/2.6.2

REVISION:
02

DATE:
OCT 2025

DRAWN:
LDA

SCALE:
1:2,500 at A1



© Copyright 2025 Rosefield Energy Farm Limited (11618221). No part of this drawing is to be reproduced without prior permission of Rosefield Energy Farm Limited.

This drawing may contain: Ordnance Survey material by permission of Ordnance Survey on behalf of the Controller of His Majesty's Stationery Office © Crown Copyright 2024. All rights reserved. Reference number 0100031673. OS Open data / © Natural England / © DEFRA / © DECC / © English Heritage. Aerial Photography - ESRI, DigitalGlobe, GEOEye, i-cubed, USDA FSA, USGS, AEX, Getmapping, Aerogrid, IGN, JGP, swisstopo, the GIS User Community

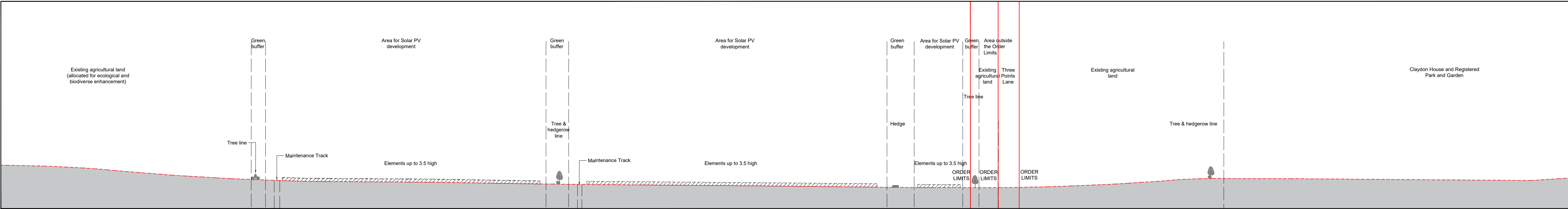

Section A-AA - Scale 1:2500

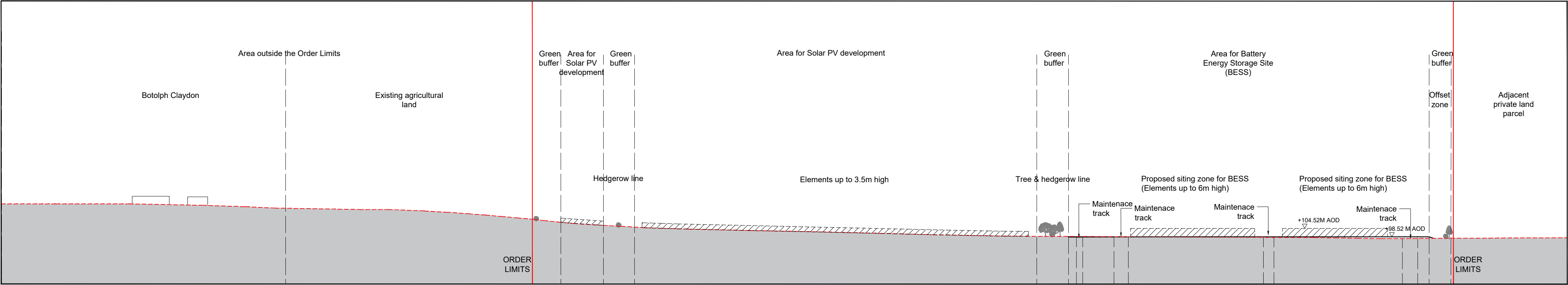

Section B-BB- Scale 1:2000

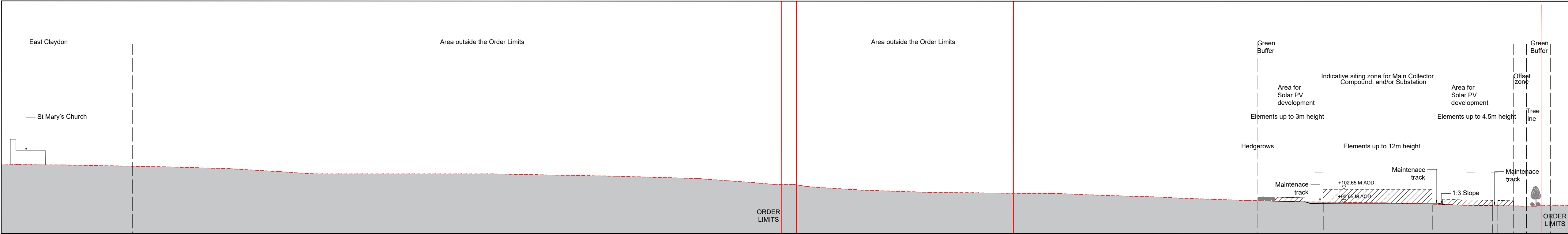

Section C-CC - Scale 1:2000

LEGEND:

- Order Limits
- Existing Ground Level
- Proposed Finished Platform Level

1. Refer to key plan for notes.

KEY PLAN:

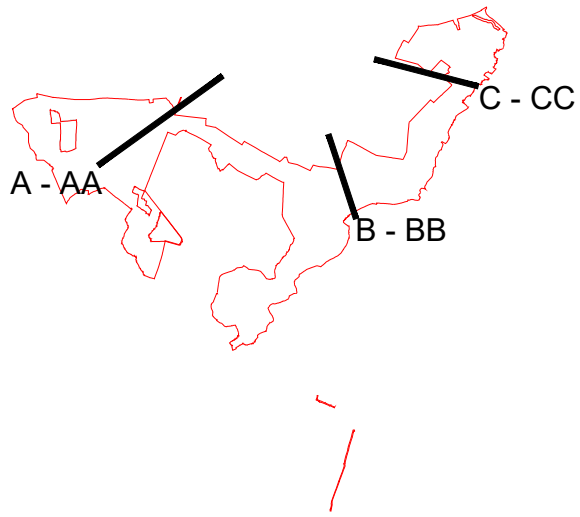

| | | | | | |
|----------|-----------|------------------------------|-------|---------|----------|
| | | | | | |
| 02 | OCT 2025 | UPDATES FOLLOWING S51 ADVICE | LDA | LDA | EDF |
| 01 | SEPT 2025 | DICO SUBMISSION | LDA | LDA | EDF |
| REVISION | DATE | DESCRIPTION | DRAWN | CHECKED | APPROVED |

Rosefield Solar Farm

DOCUMENT:
**APPLICATION DRAWINGS
NOT FOR APPROVAL**

REGULATION 5(2)(o)

DRAWING TITLE:
**ILLUSTRATIVE LAYOUT PLANS
AND SECTIONS - SHEET 9 OF 9**

| | | |
|---|---------------|--------------------------|
| PIN REFERENCE NUMBER: EN010158/APP/2.6.2 | | REVISION: 02 |
| DATE: OCT 2025 | DRAWN: LDA | SCALE: As Shown at A1 |
| SCALE BAR: | | |



rosefieldsolarfarm.co.uk